Rev No.	Description	Date	Name

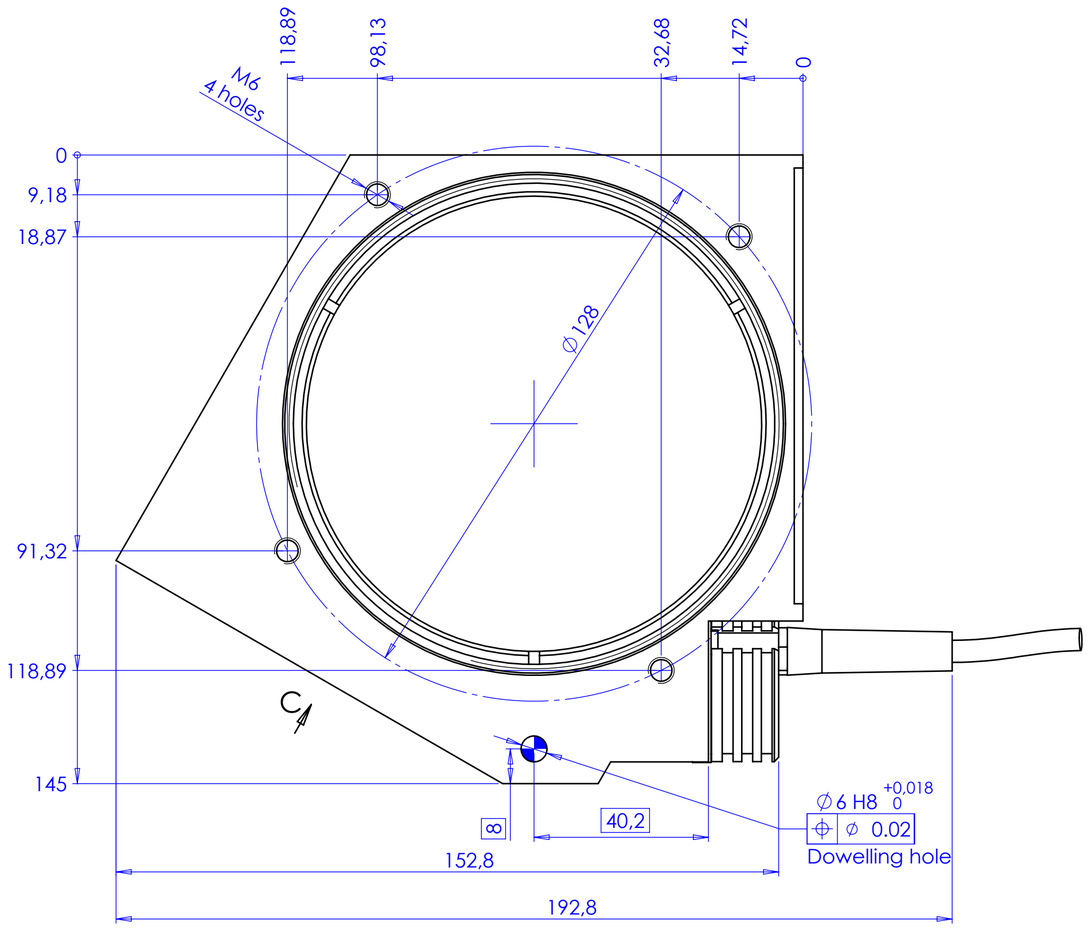

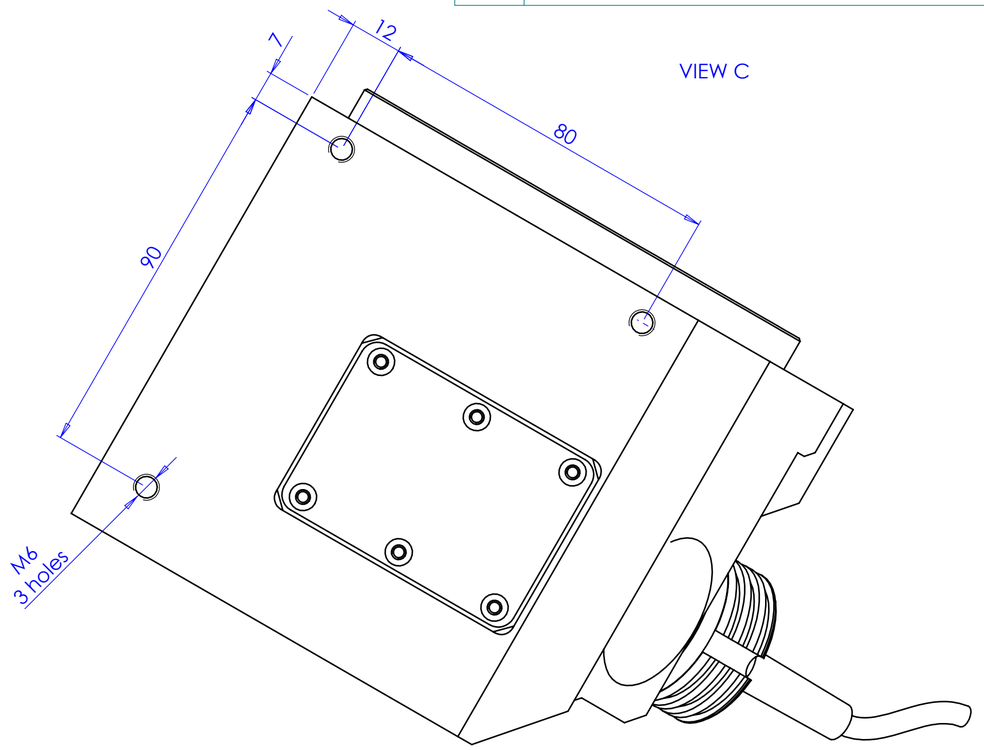

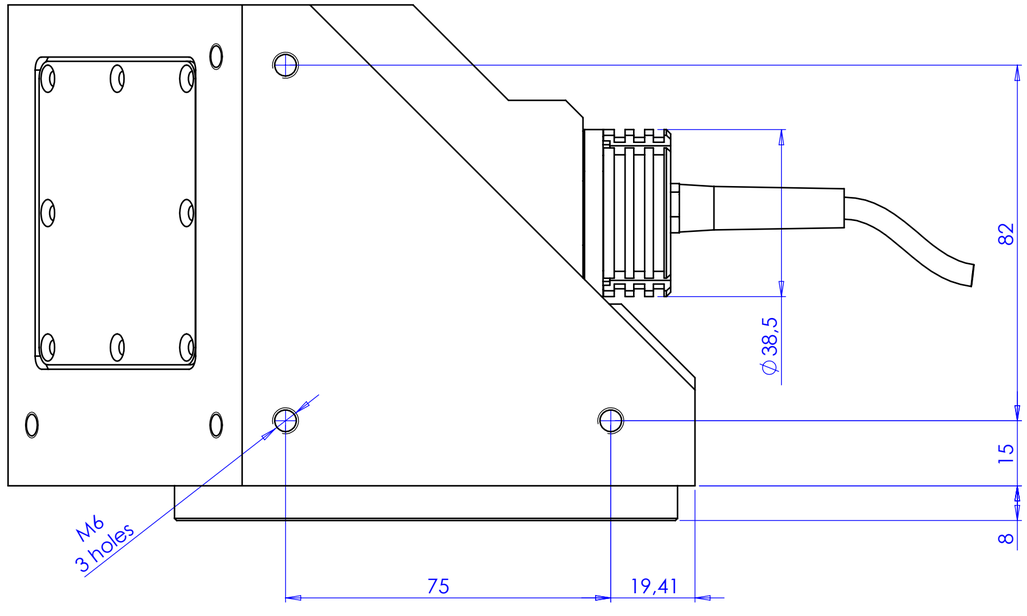

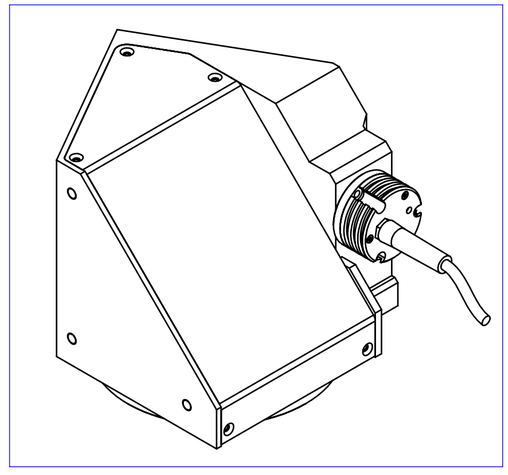

Material	N.A.	Mass	2919 g
Surface treatment	N.A.	Scale	1:1
		Part No.	CO24312
Geometrical tolerance (ISO 2768-2)	Class K	Undimensioned bevels	0.5x45°
Linear tolerance (ISO 2768-2)	Class m	Undimensioned radii	R 0.5

0.5 ÷3	>3÷ 6	>6÷ 30	>30÷ 120	>120 ÷400	>400÷ 1000	>1000 ÷2000	>2000 ÷4000
±0.1	±0.1	±0.2	±0.3	±0.5	±0.8	±1.2	±2

all dimensions are in mm

Description: LTCLCR080-R

	Date	Name
Designed	14/05/2015	Vasconetto
Drawn	24/07/2015	Rodella
Checked		

Drawing No. DP 24312-A

Sheet 1/1

OPTO ENGINEERING
THE TELECENTRIC COMPANY

OPTO ENGINEERING S.r.l. - Mantova Italy - Tel. +39 0376 699111 - www.opto-engineering.com

Secret and confidential - All rights reserved - No copy, dissemination or circulation is allowed unless specifically authorized in writing by OPTO ENGINEERING S.r.l. - Any violation shall be legally prosecuted.